



2000 I-30 E - Greenville, TX 75402  
(903) 455-1715

Thursday, September 3, 2020

Office of Hopkins County Judge  
PO Box 288  
Sulphur Springs TX 75483

Farmers Electric Cooperative Member: DARRELL ROGERS  
Service Order Number: 2020072362

Greetings:

Farmers Electric Cooperative, Inc. is requesting permission to construct electrical power distribution facilities which will cross County Road 4747 which is located 0.3 miles south of FM 71 in Hopkins County, Texas.

Site location map and construction sketches are enclosed. The construction sketch details the proposed work. All road crossings will have a minimum vertical clearance of 22 feet.

If you have any questions, please contact me at any time.

Sincerely,

*Meagan Lee*  
Project Coordinator  
meaganl@farmerselectric.coop  
Phone 903-513-0378

Submitted by Brandon Darrow  
bdarrow@farmerselectric.coop  
Field Engineering Coordinator

Enclosures

County Approval Section:

Approved:  Denied:

Authorized Signature: *Brandon Darrow*

Date: 9-8-20

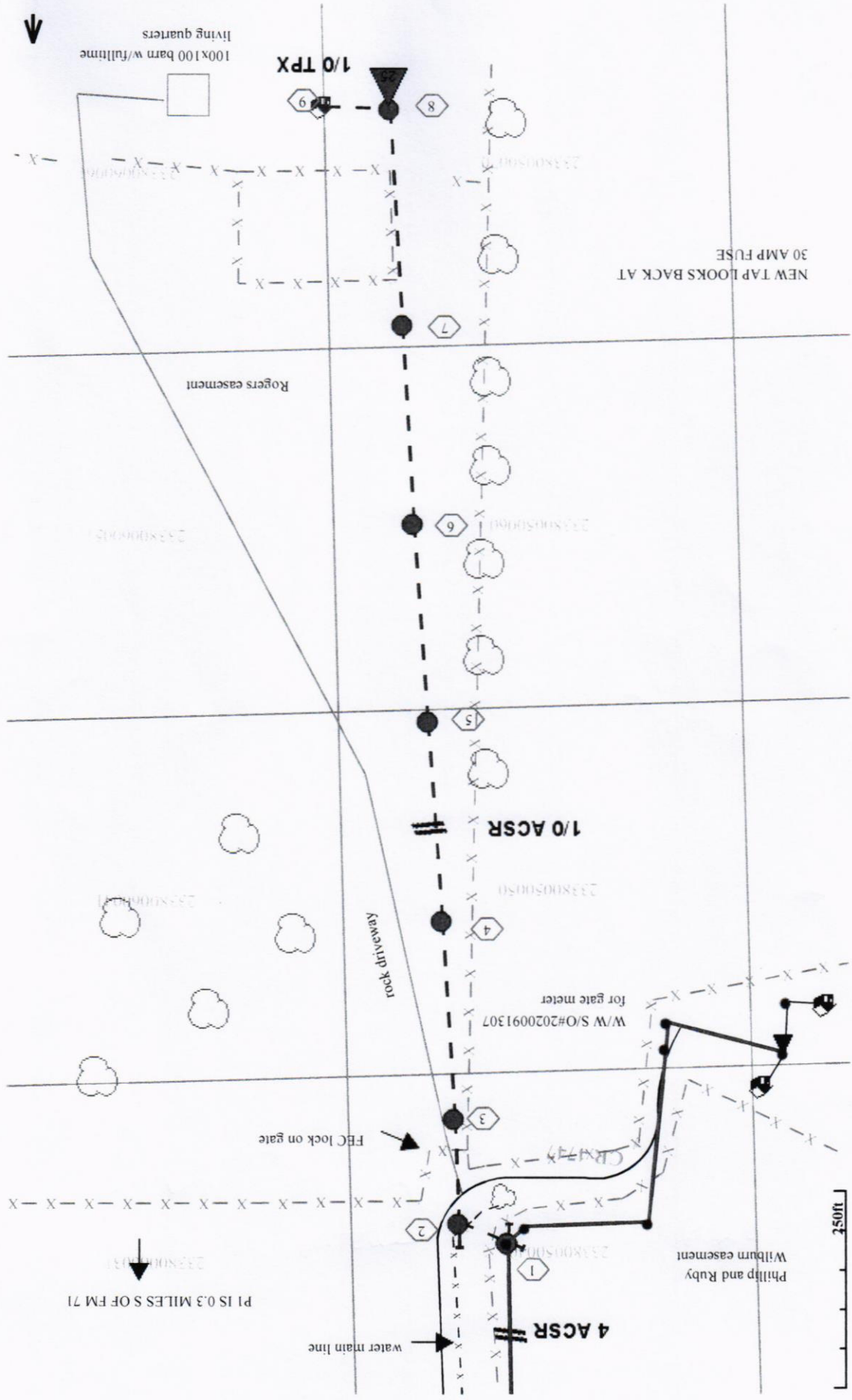

P1 IS 0.3 MILES S OF FM 71

100x100 barn w/fulltime living quarters

1/0 TPX

1/0 ACSR

4 ACSR

NEW TAP LOOKS BACK AT 30 AMP FUSE

Phillip and Ruby  
Willburn easement

Rogers easement

rock dip

W/W S/O#2020091307  
For gate meter

FEC lock on gate

water main line

100ft

DARRELL ROGERS  
Service Order#  
2020072362

Set new pole in  
county right-of-way  
near pole#045397 and  
cross CR 4747.

